



1-on-1 Live Training in Guadalajara

- * SUPERVISED BY BOARD CERTIFIED SPECIALISTS
- * LEGALLY CERTIFIED LIVE SURGERY COURSE

Course Highlights

Each doctor will place up to 30 dental implants, with personalized supervision with your own patients, your own operatory, your own assistant and your own faculty.

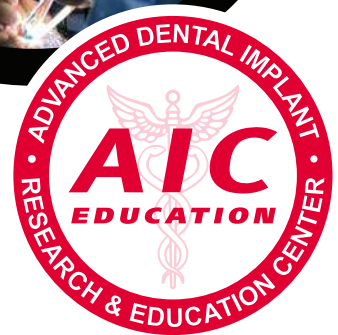

Date	Schedule	Remark
Day 1	Arrival, Hotel Check-in	4-5 Star Hotel
Day 2 - 4	Surgery Sessions	Guadalajara Clinic
Day 5	Hotel Check-out, Departure	Guadalajara International Airport



Date:
Sep 25 ~ 29
(5 days)

Location:
Guadalajara



Limited to
15 doctors



Cost: \$19,500

(The fee includes local transportation from Airport to hotel, hotel to clinic, clinic to hotel and hotel to airport. Four nights of single occupancy in a 4-5 star hotel, Breakfast, lunch, coffee and snacks.)



Registration Form

* SURGERY SUPERVISORS

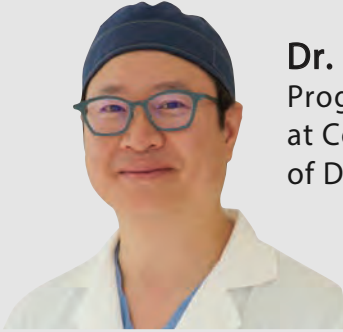

Dr. Philip Kang
Program Director of Periodontics
at Columbia University College
of Dental Medicine



Dr. Jerry Lin
Lecturer at the
Harvard School of Dental Medicine



Dr. Emilio-Argüello
Certified by the
American Board of Periodontology



Dr. Wahn Kang
Faculty Professor at the
Harvard School of Dental Medicine

HIOSSSEN, INC. - AIC EDUCATION

Contact Name: _____

Contact Number: _____

Contact Email: _____

Customer code: _____

Name: _____

Email for Payment: _____

Dietary Restrictions: _____

- **TUITION: \$19,500**
- **CE: 32 Credit Hours**
- **AIC CODE: 24156_ML_NNJ**

Tuition includes:

All course materials Meal at each session

Business Name: _____

Position: Owner Partner Associate

DSO _____ Private Practice

Phone: _____

Registration / Cancellation / CE Credits / Instructors

The number of registrations is limited for this course, and registration is accepted on a first come, first serve basis. Full tuition payment must accompany all registration forms. AIC Education reserves the right to cancel a course no later than 6 weeks prior to the first day of the course. Please be aware that AIC Education is not responsible for reimbursement of a non-refundable airline ticket or any other travel expenses in the event that a course is canceled. All cancellations must be made in writing at least 6 weeks prior to the course for a full refund.